

Rückschlagventil, RV 561, V4A in Schrägsitzform, PN 40 / Piston Check Valve, angle seat

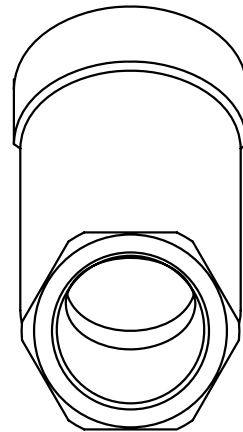
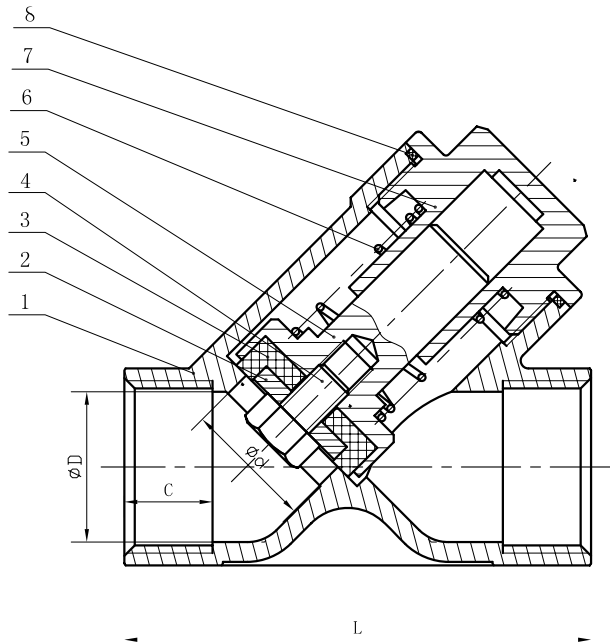

Dimension	d (mm)	D	H	C	L
1/4"	11	11	38,0	13,5	56
3/8"	11	14	38,0	13,5	56
1/2"	15	17,5	44,7	14	65
3/4"	20	23	52,1	15	75
1"	25	29	65,7	17	90
1 1/4"	32	38	70,0	19	110
1 1/2"	38	43,5	79,5	19	120
2"	48	55	95,5	22	140

No.	Parts name	Material
1	Body	A351 CF8M
2	Metal gasket	A276 304
3	Seat	PTFE/RPTFE
4	Bolt	A276-304
5	Disc	A351 CF8M
6	Spring	A276 304
7	Cap	A351 CF8M
8	Gasket	PTFE

Main Technical Parameter		
Normal pressure	800	PSi
Test pressure	Shell test pressure	8.4
	Tightness test	6.2
	Gas-Tightness test	0.6
Max working temperature	-20~150	°C
Applicable medium: water, gas, oil, acid		

TECHNICAL SPECIFICATION

- 1 Basic design and manufacture according to ASME B16.34;
- 2 NPT Threaded ends complied with ANSI B 1.20.1 ;
- 3 Rc,Rp&G Threaded ends complied with BS 21/2779, DIN 259/2999,ISO 228 are upon request ;
- 4 Inspection and tested according to API598 .



1/4" ~ 2" H1YF-800R Y-TYPE CHECK VALVE ASSEMBLY DIAGRAM	Y-TYPE CHECK VALVE
	1/4" ~ 2" H1YF-800R

RO-FI / RV 561 (3561) 2019-12 / F