

2-teil.Flansch-Kugelhahn,N353F,V4A voller Durchg.,DIN 3202-F4, Flansch DIN 2633/ 2-pc. Flange-Ball Valve, full bore,

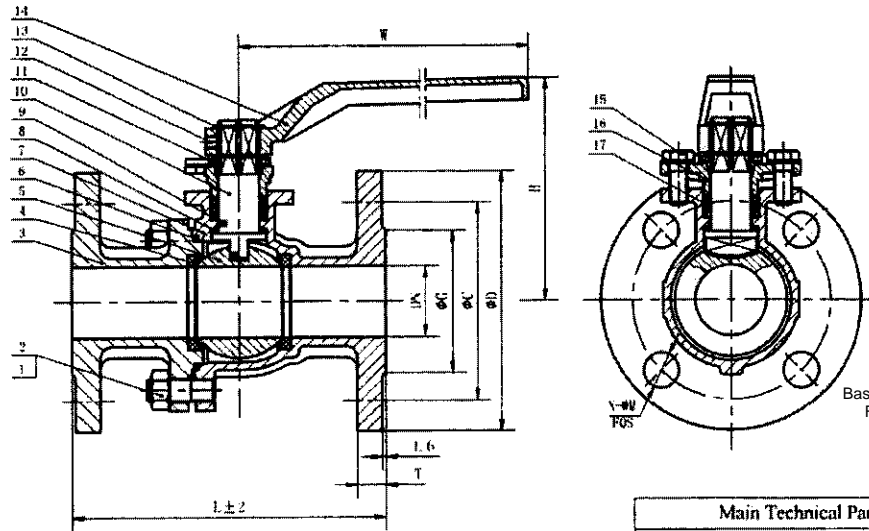

TECHNICAL SPECIFICATION
 Basic design and manufacture according to ASME B16.34:
 Face-to-face dimensions complied with DIN3202-F4;
 Flange ends complied with DIN 2633
 Inspection and tested according to AP1598

Main Technical Parameter			
Normal pressure	1.6	MPa	
Test pressure	Shell test pressure		2.4
	Tightness test		1.8
	Gas-Tightness test		0.6
Max working temperature	-20~150	°C	
Applicable medium: water,gas,oil,acid			



Dimension	D	C	G	T	L	H	W	N-ØM	ISO5211	kg
1/2"	95,00	65,00	45,00	15,00	115,00	77,50	150,00	4-14	F04	2,470
3/4"	105,00	75,00	58,00	16,00	120,00	79,00	150,00	4-14	F04	2,700
1"	115,00	85,00	68,00	16,00	125,00	88,00	150,00	4-14	F04	3,300
1 1/4"	140,00	100,00	78,00	16,00	130,00	100,00	170,00	4-18	F05	4,900
1 1/2"	150,00	110,00	88,00	16,00	140,00	122,00	230,00	4-18	F07	6,700
2"	165,00	125,00	102,00	18,00	150,00	130,00	230,00	4-18	F07	8,355
2 1/2"	185,00	145,00	122,00	18,00	170,00	148,00	230,00	4-18	F07	
3"	200,00	160,00	138,00	20,00	180,00	167,00	305,00	8-18	F10	14,577
4"	220,00	180,00	158,00	20,00	190,00	188,00	305,00	8-18	F10	

17	Packing	PTFE
16	Packing gland	SS201
15	Hex bolts	A193-B8
14	Handle	SS201
13	Ring washer	A193-B8
12	Screw nail	A193-B8
11	Locating piece	A276 304
10	Stem	A276 F316
9	Anti-static device	A276 304
8	Stem gasket	PTFE
7	Body	A351 CF8M
6	Gasket	PTFE
5	Ball	SS316
4	Seat	RPTFE
3	Bonnet	A351 CF8M
2	Nut	A194-8
1	Stud	A193-B8
No.	Parts name	Material

1/2~4"
Q,41F-16R

RO-FI / N353F / 2017-01 / F

gepr. 03-2017